

ELEVATION

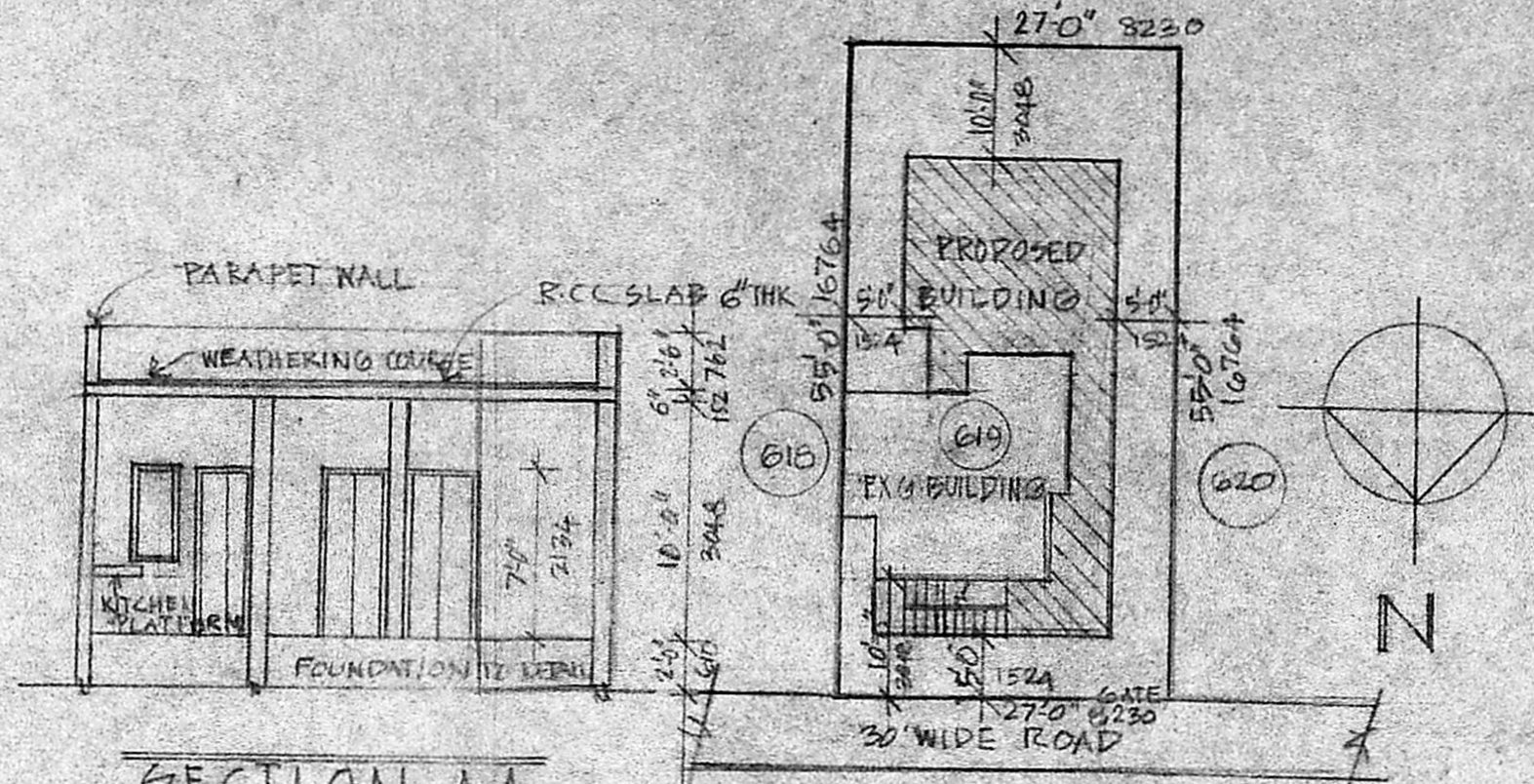

SECTION AA

SITE PLAN SCALE 1"=16'-0"

SCHEDULE OF JOINERY:

| | | |
|------------------------|---------------|-------------|
| MD. D. MAIN DOOR, DOOR | 3'-0" X 7'-0" | 915 X 2124 |
| D1 DOOR | 2'-6" X 7'-0" | 762 X 2124 |
| W WINDOW | 4'-0" X 4'-6" | 1220 X 1372 |
| W1 WINDOW | 2'-0" X 4'-6" | 515 X 1372 |
| W2 WINDOW | 2'-6" X 4'-6" | 762 X 1372 |
| W3 WINDOW | 1'-6" X 4'-0" | 456 X 1372 |
| V WINDOW VENTILATOR | 2'-0" X 4'-0" | 610 X 1220 |

SPECIFICATIONS:

FOUNDATION: P.C.C. 1:4:8, R.C.C. 1:2:4. B.WORK CM 1:6

SUPER STRUCTURE: BRICK WORK IN CM 1:6

FLOORING: P.C.C. 1:3:6 AND MOSAIC TILES

PLASTERING: PLASTERING IN CM 1:3 & 1:5

WEATHERING COURSE: 3" AVE THICK BRICK JELLY CONC. WITH LIME WITHOUT SAND

WOODWORK: BEST TAMIL NADU TEAK WOOD

COLOUR REFERENCE:

| | |
|------------------------------|------------------------|
| BUILDING SHOWN THUS | [Hatched Box] |
| EXISTING BUILDING SHOWN THUS | [Horizontal Lines Box] |
| ROAD SHOWN THUS | [Vertical Lines Box] |
| SITE BOUNDARY SHOWN THUS | [Dotted Line Box] |

AREA STATEMENT:

EXISTING BUILDING: 270.61 SQ FT 25.15 SQ M

PROPOSED BUILDING: 751.62 SQ FT 69.85 SQ M

PROPOSED ADDITIONS AND ALTERATIONS TO THE EXG BUILDING IN M.I.G PLOT NO: 619, THIRUVANMIYUR EXTN. TNHB BESENT NAGAR DIVISION.

D. Anbarasu
OWNER

R. Mohan Rao
R. Mohan Rao, D.C.E.
LICENSED SURVEYOR
CORPORATION OF MADRAS
REG. NO. 16
AMBATTUR TOWNSHIP
ALANDUR MUNICIPALITY
CONSULTING ENGINEER & CONTRACTOR
Office: 18, Madhav Road,
NAGAR, MADRAS 600 011

SCALE 1"=6'-0" 1:100

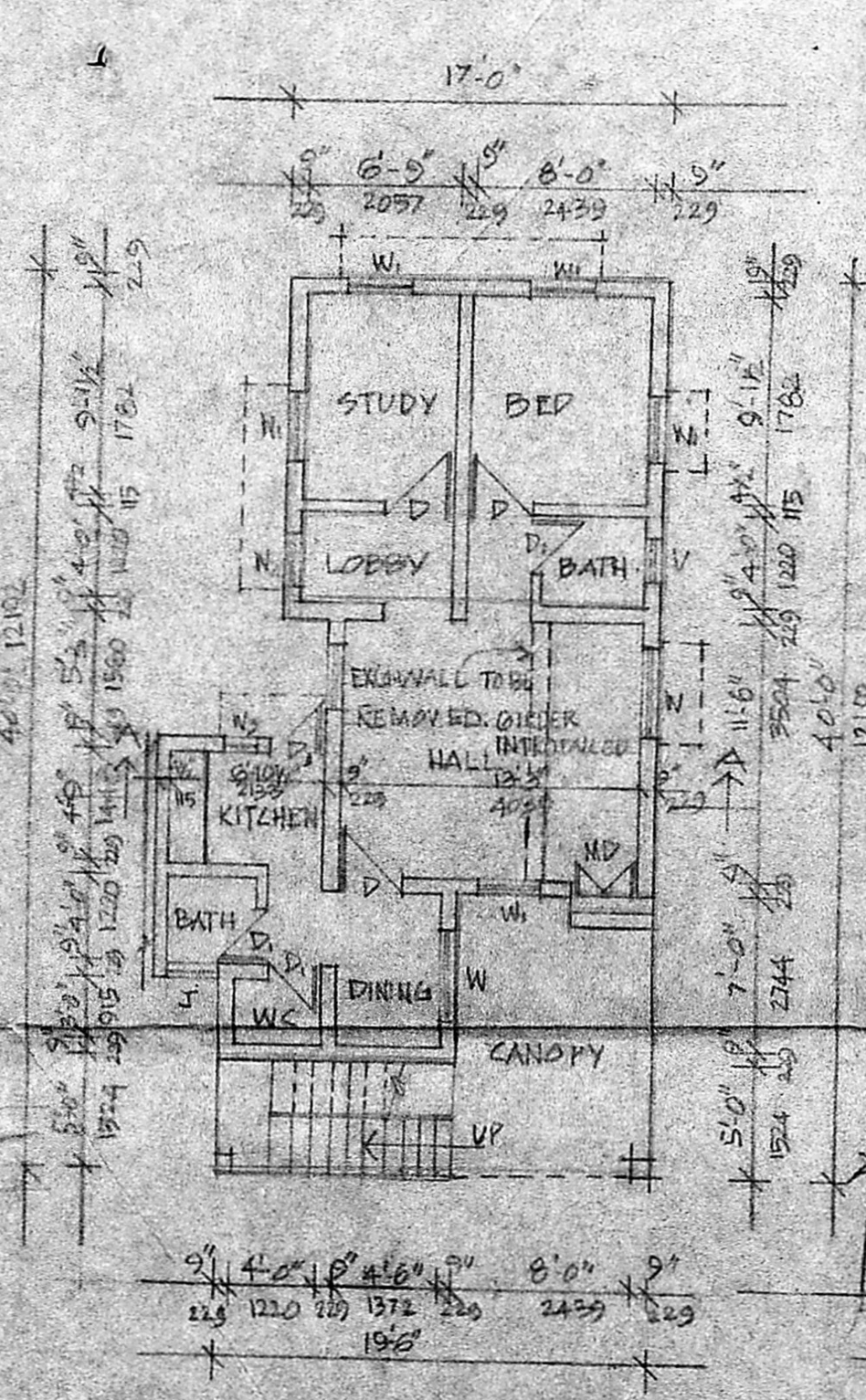

GROUND FLOOR PLAN

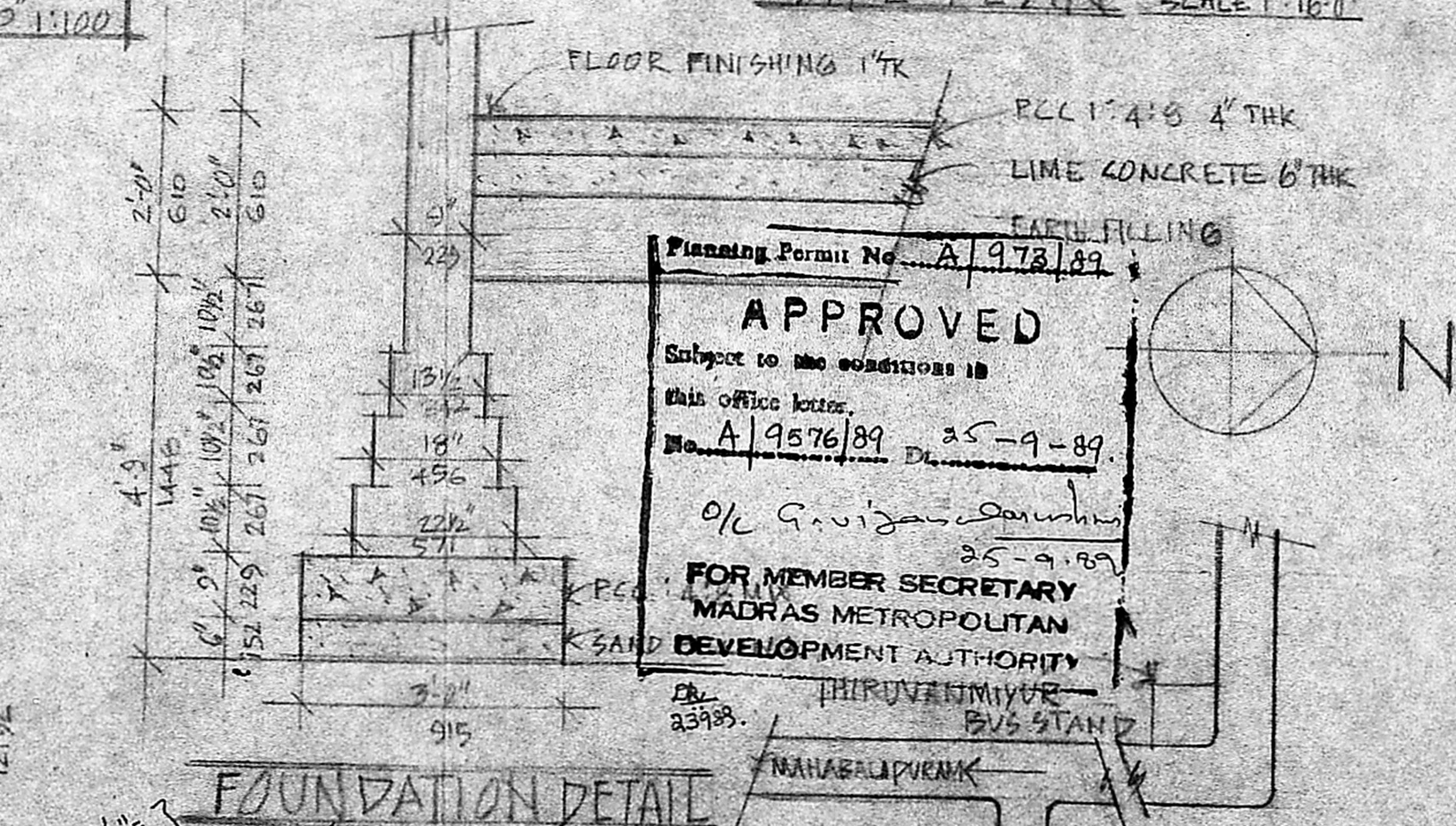

FOUNDATION DETAIL

SCALE 1"=2'-0"

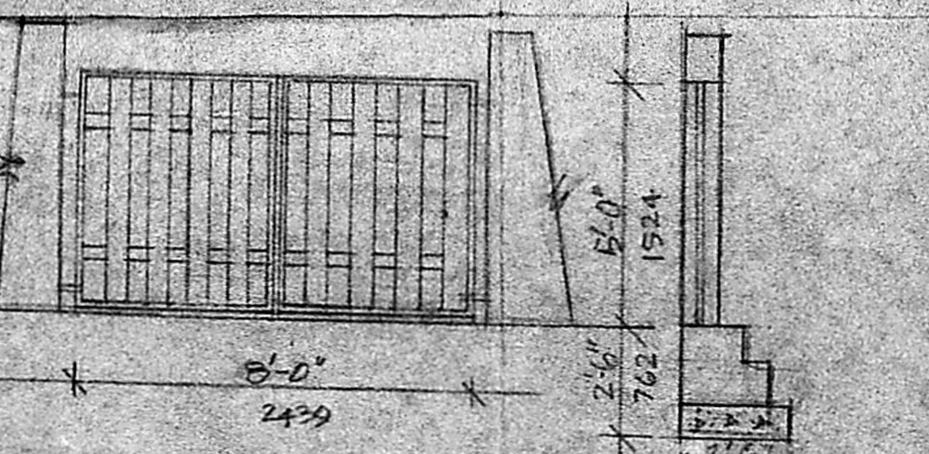

ELEVATION & SECTION OF GATE

SCALE 1"=4'-0"

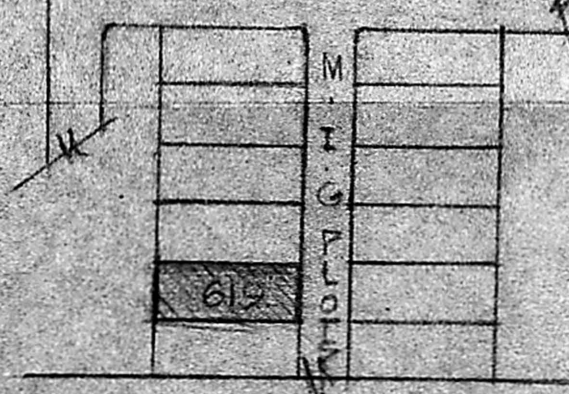

KEY PLAN NOT TO SCALE

Planning Permit No. A/973/89

APPROVED

Subject to the conditions in this office letter.

No. A/9576/89 Dt. 25-9-89.

O/c G. Vijayaraj
25-9-89

**FOR MEMBER SECRETARY
MADRAS METROPOLITAN
DEVELOPMENT AUTHORITY**

THIRUVANMIYUR
BUS STAND